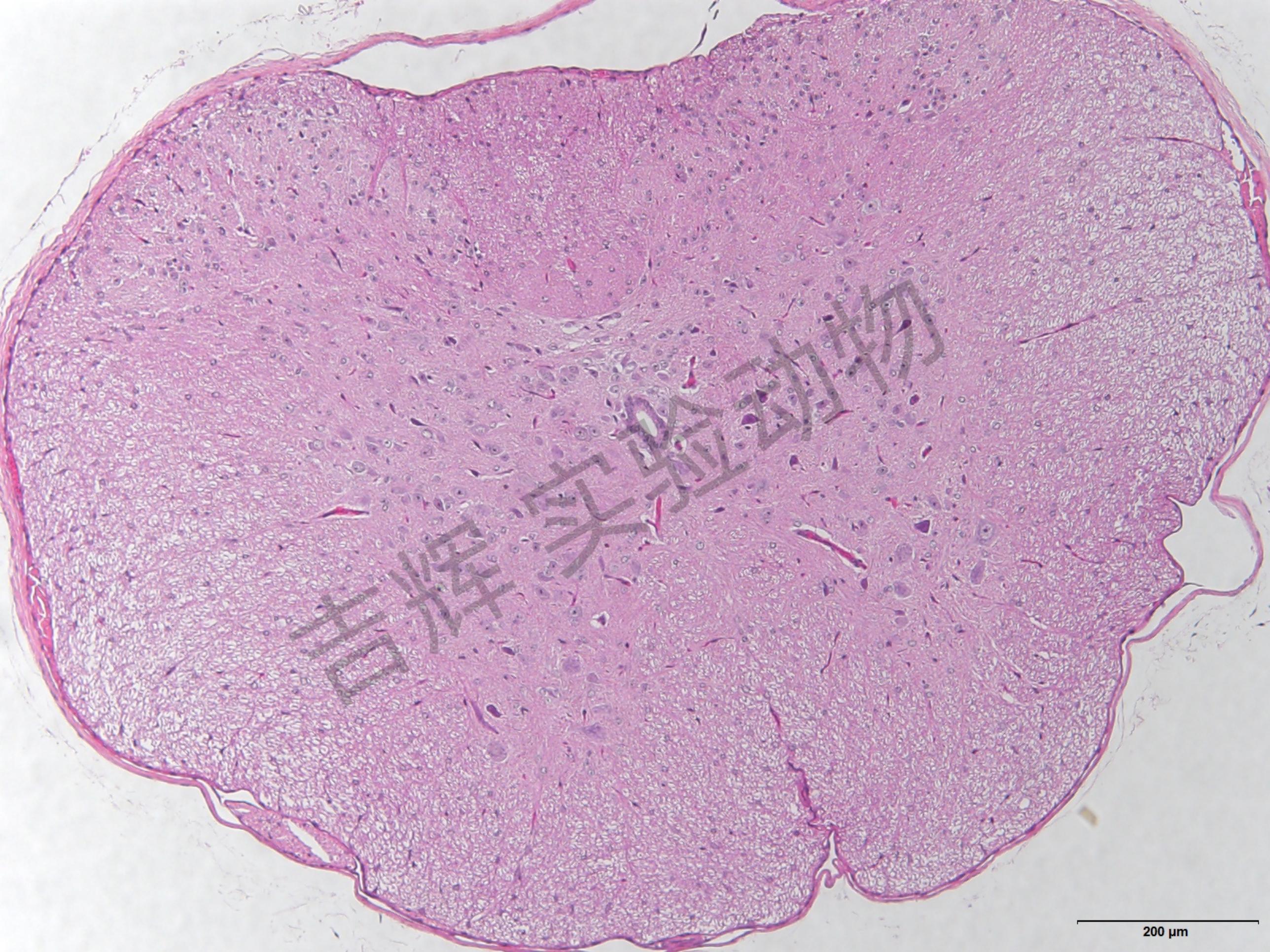

吉辉实验动物